



Electoral Division 2

LEGEND

- Residential Buildings**
- Residence
 - Manufactured Home
 - Cabin
 - Multi Family

- Recreational/Cultural Features**
- Ball Diamonds
 - Golf Course
 - Campground
 - Playground
 - Curling Arena
 - Community Hall
 - Cemetery
 - Church
 - Church/Retreat

- Miscellaneous Sites**
- Gravel Pit/Stockpile
 - Hotel/Motel
 - Restaurant
 - Retail Business
 - Service Station
 - Sewage Lagoon
 - Tower
 - Transfer Station
 - Water Fill Station
 - Water Treatment Plant

- Transportation**
- Bridge
 - Paved Highways
 - Gravel
 - Paved
 - Fiber/mat
 - MG

- Base**
- Municipal Reserve
 - Municipal Property
 - Grazing Leases
 - Titled Property
 - Crown Land
 - Provincial Park

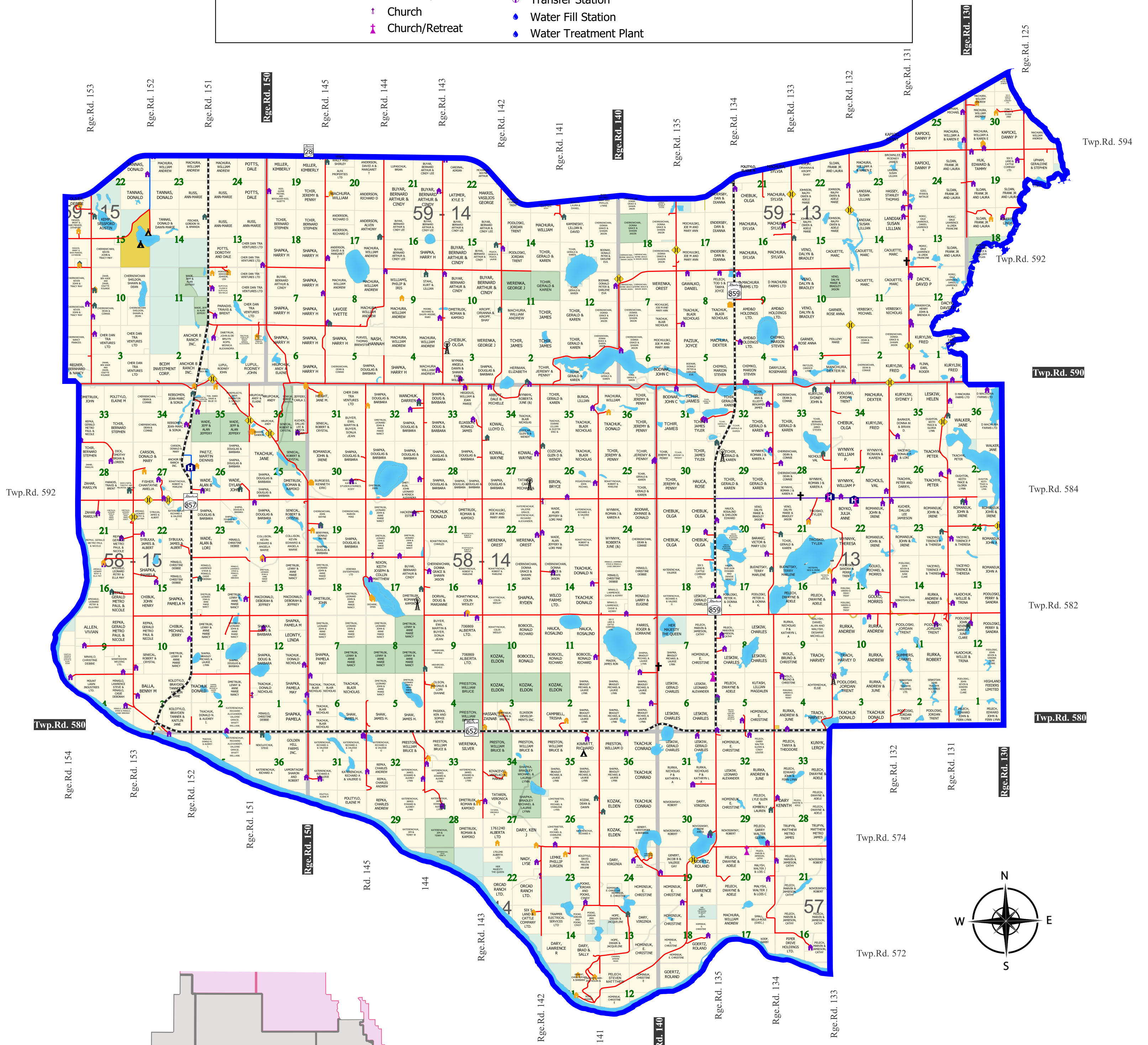

Twp.Rd. 592

Twp.Rd. 590

Twp.Rd. 584

Twp.Rd. 582

Twp.Rd. 580

Twp.Rd. 574

Twp.Rd. 572

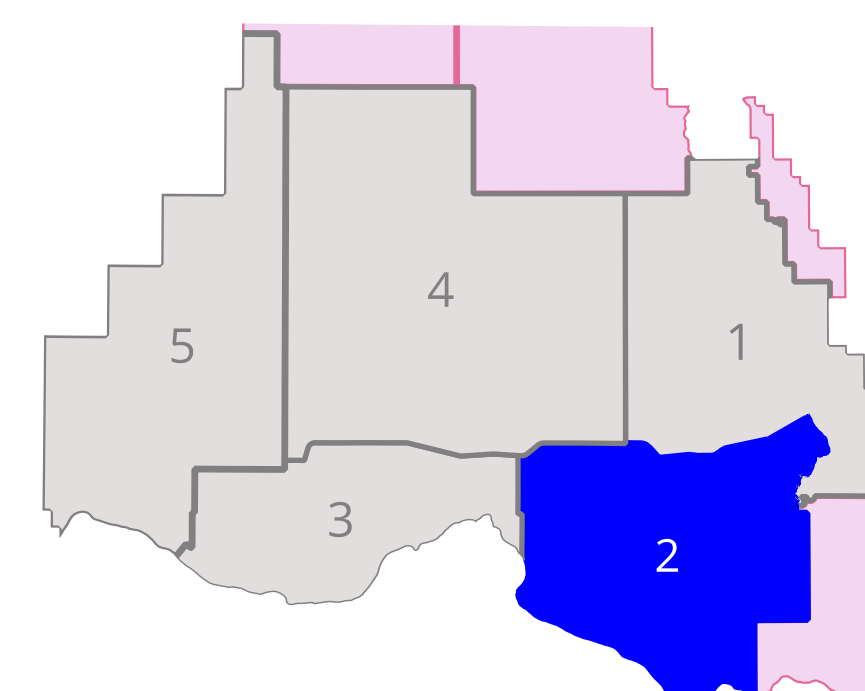
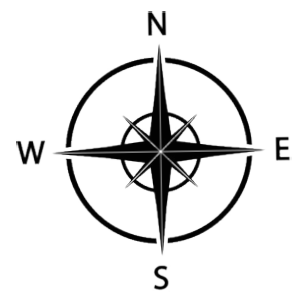

SMOKY LAKE COUNTY OWNERSHIP MAP ELECTORAL DISTRICT 2

SCALE: 1:74,999.977078

4612 - McDougall Drive
PO Box 310
Smoky Lake, AB T0A 3C0
E-mail: county@smokylakecounty.ab.ca
Phone: 780.656.3730
Fax: 780.656.3768
Toll Free in Alberta: 1.888.656.3730
Website: www.smokylakecounty.ab.ca

Projection: UTM 12 NAD 83

Date: December 20, 2024

Smoky Lake County makes no representations or warranties regarding the information contained in this document, including, without limitation, whether said information is accurate or complete. Persons using this document do so solely at their own risk, and Smoky Lake County shall have no liability to such persons for any loss or damage whatsoever.

This document shall not be copied or distributed to any person without the express written consent of Smoky Lake County.

© 2024 Smoky Lake County. All Rights Reserved.

Created by: Carole Dowhaniuk

