

Title: Agricultural Use of Municipal Right-of-Ways		Policy No.: 08-01
Section: 62	Code:	Page No.: 3 of 5

SCHEDULE "A"
Haying Permit Application

Applicant Name: _____

Date of Application: _____ **Telephone:** _____

Mailing Address: _____

Legal Land Description of the Adjacent Lands:

Qrt	Sec	Twp	Rge	Mer
				W4
				W4
				W4
				W4

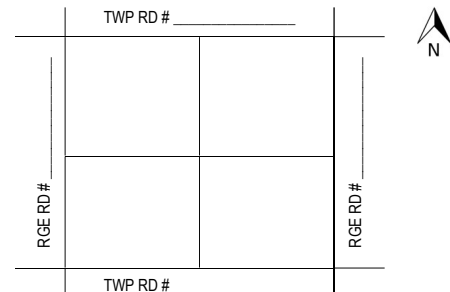

In consideration of granting this license, the following conditions apply:

1. Up to June 1st, priority will be given to applications received from landowners for the purpose of cutting hay along Municipal right-of-way adjacent to their land. Applications received after June 1st cannot be guaranteed to be free of herbicide application.
2. Approved permits are valid only from June 15th to August 1st. All haying operations must be completed by this time.
3. Baled hay must be removed within 7 days of cutting. Permitted bales not removed after 7 days shall, at the discretion of the County, invalidate the permit and be removed by County forces with no liability to the County.
4. Approved permits will be noted by the appropriate County personnel conducting right-of-way and road management.
5. Permits may be cancelled at any time by the County with no liability or obligation from the County to the permit holder.
6. The permit holder indemnifies and saves harmless the County from any claims arising from his/her operations.
7. The permit holder will carry out haying operations in a manner creating no hazard to vehicular traffic.
8. The permit holder will not sublet or sell the rights granted under this permit.
9. The permit holder will satisfy himself as to the presence of herbicides or pesticides.
10. The County reserves the right to enter upon the right-of-way described in this permit for the purposes of weed control, roadside maintenance or any other reason whatsoever.

I (We) hereby agree to, in consideration of the benefit derived by me (us) from the work description above shall indemnify and save harmless Smoky Lake County, its councillors, officers, employees, and agents from any claim, damage, liability, cost, fee, penalty, action, cause of action, demand, damage to property, injury to person/livestock or death (including, without limitation to, legal fees of Smoky Lake County on a solicitor-client full indemnity basis), that may arise directly or indirectly out of the performances of the above described activities.

I (We) have read, understand, and accept the terms and conditions of the policy and of this permit.

Applicant Signature _____

Date _____

Agricultural Fieldman _____

Date _____